3/4 Set #2

Lochanside

Tune #2

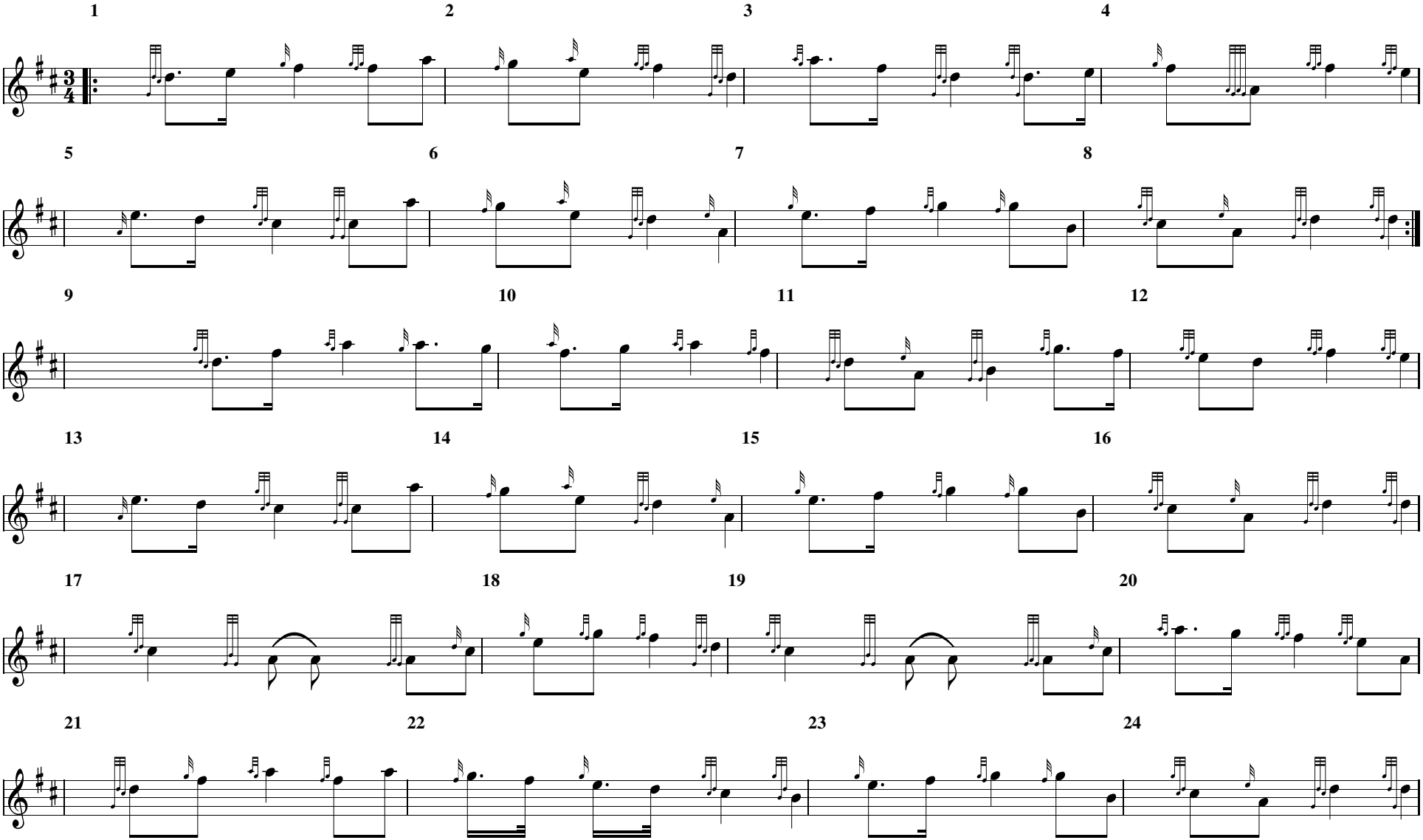

MCSP&D 04.19.09